CZ 2121GTLL BRAND NEW	RM 2.1	LIBERTYLINK GT27

Key Characteristics

Herbicide-Tolerant Trait Name	LIBERTYLINK GT27®
Herbicide Group Tolerance	9 10 27
Relative Maturity	2.1
Plant Type	INDETERMINATE
Plant Height	MED/AVG
Hilum Color	BLACK
Flower Color	PURPLE
Pubescence	LT. TAWNY
Pod Color	TAN
Seed Size (seeds per lb.)	2450
Standability	3
Sudden Death Syndrome	4
Frogeye Leaf Spot (Field Rating)	-
Chloride Sensitivity	-
Phytophthora Source	-
Phytophthora PRR (Field Tolerance)	3
Stem Canker	1
Brown Stem Rot	1
Iron Deficiency Chlorosis	3
Soybean Cyst Nematode	R3,MR14
Sclerotinia White Mold	4

Variety Strengths

- Best performer over two years of testing
- Medium bushy plant type with strong overall disease package
- Good SWM tolerance, IDC and SDS combination

RATING SCALE:
1: Excellent, 9: Poor
FT: Field Tolerance
MG: Maturity Group
RM: Relative Maturity
– : Testing is currently under way.
Group 4: Synthetic Auxins
Group 9: EPSP Synthase Inhibitor
Group 10: Glutamine Synthetase Inhibitor
Group 27: HPPD Inhibitors

BASF
We create chemistry

Always read and follow label directions.
Credenz and LibertyLink are registered trademarks of BASF. GT27 is a registered trademark of MS Technologies and BASF. MS Technologies is a trademark of MS Technologies, LLC.
© 2020 BASF Corporation. All rights reserved.

LIBERTYLINK® GT27™

CZ 2121GTLL 2019 Performance Summary

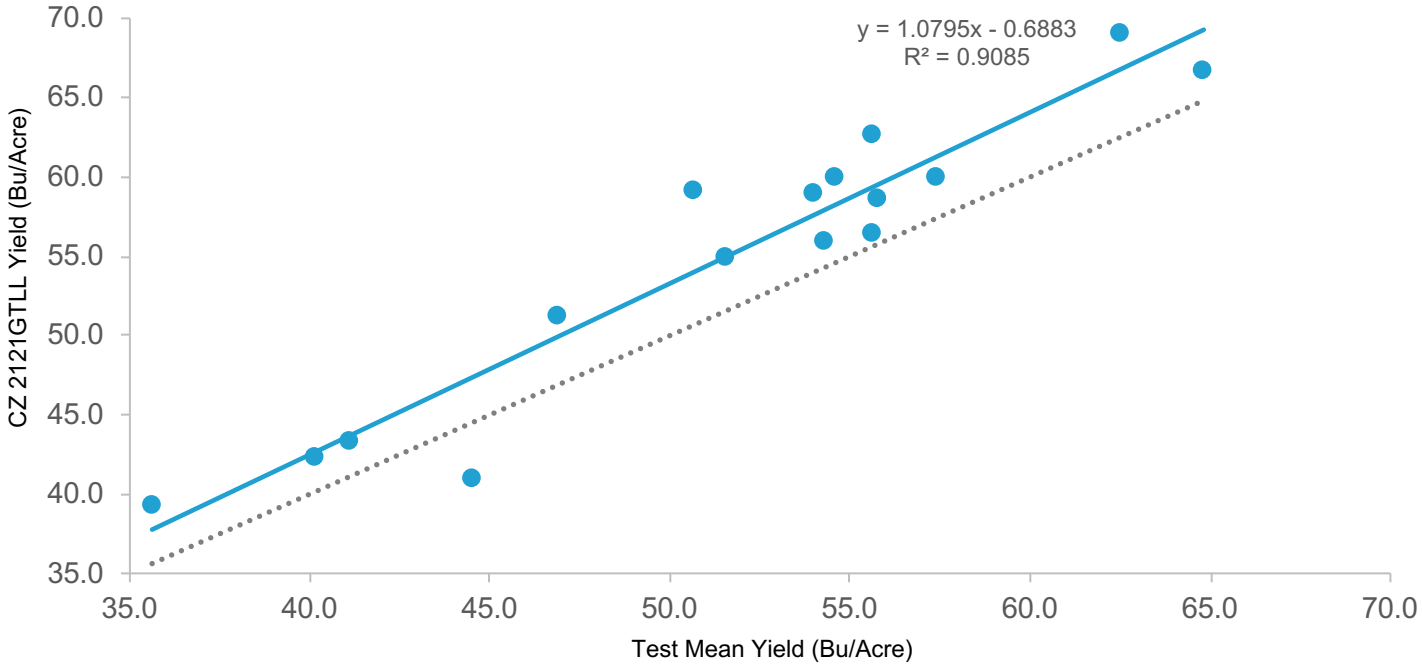

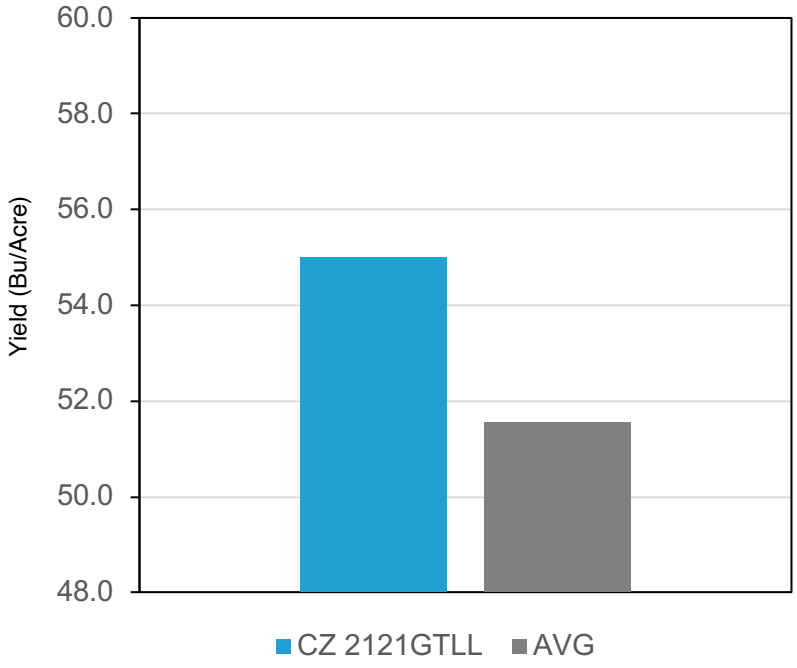

CZ 2121GTLL yielded 106.6% of the test mean.

BASF
We create chemistry